



MetroWest+

Portishead Branch Line (MetroWest Phase 1)

TR040011

Applicant: North Somerset District Council

6.24, Environmental Statement, Volume 3, Cultural Heritage Figures 8.1 and 8.2

The Infrastructure Planning (Applications: Prescribed Forms and Procedure) Regulations 2009, regulation 5(2)(a)
Planning Act 2008

Author: CH2M

Revision: Version 2

Date: March~~November~~ 2019



Document Index

Version	Date	Status	Figure No. and title	Document Index	Document Revision	Changes
1	13 November 2019	Application	8.1 Cultural Heritage	674946-001-011-A	ES-A	None
			8.2 HER Historic Landscape Character	674946-001-012-A	ES-A	None
2	12 March 2021	Revised design	8.1 Cultural Heritage	674946-001-011-A	ES-B	Sheet 2 of 5: Update Order limits
			8.2 HER Historic Landscape Character	674946-001-012-A	ES-A	None

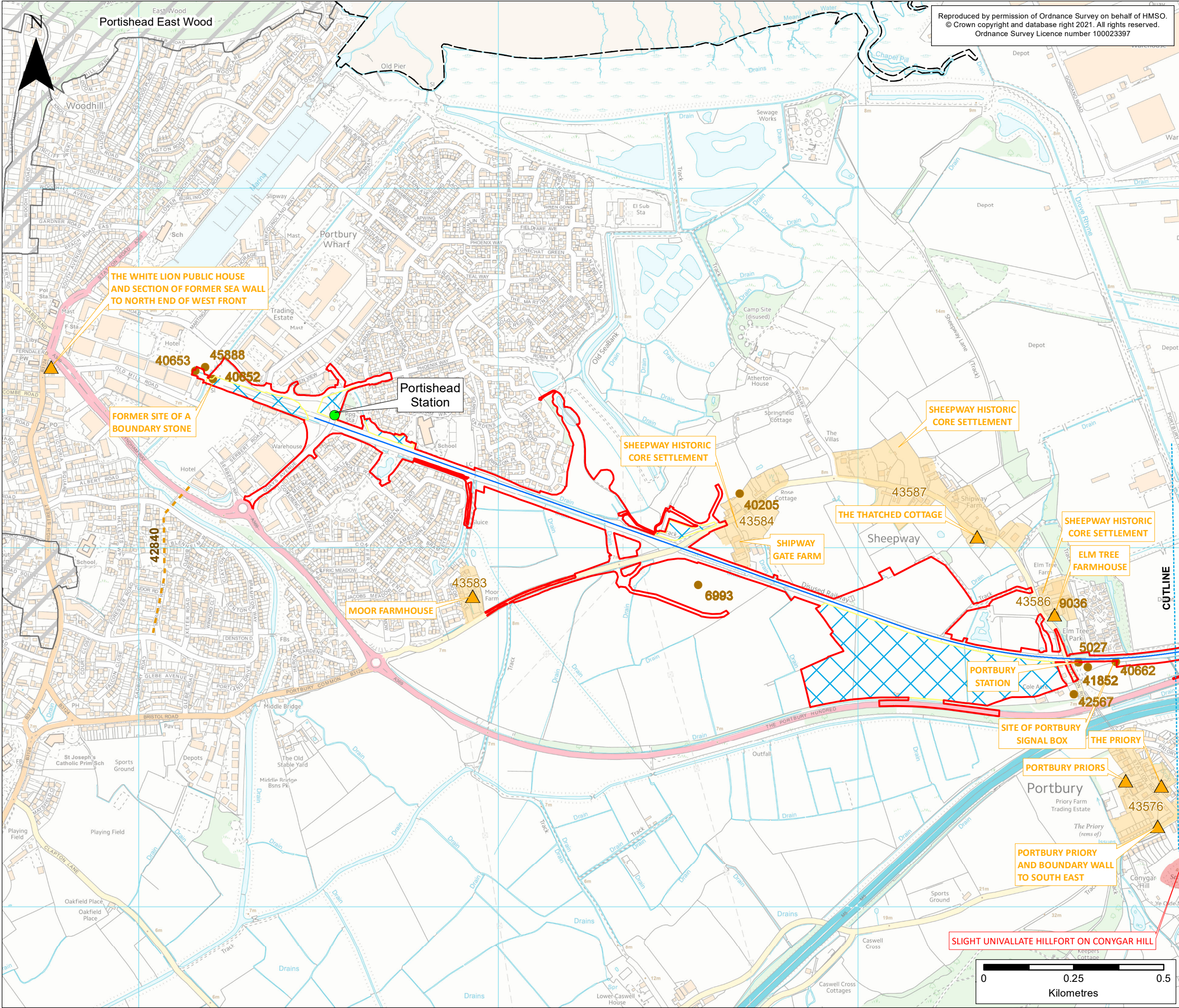

Reproduced by permission of Ordnance Survey on behalf of HMSO.
© Crown copyright and database right 2021. All rights reserved.
Ordnance Survey Licence number 100023397

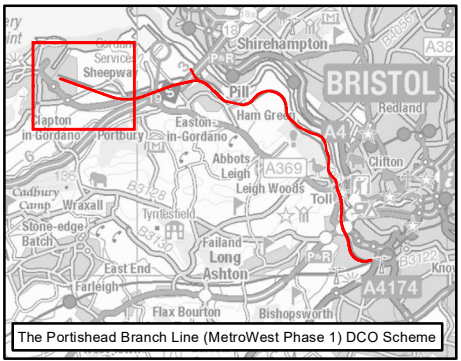

KEY

- Order Limits
- Local Authority Boundary

Portishead Branch Line

- The Nationally Significant Infrastructure Project (NSIP) Works
- New Station
- Temporary construction compounds

Cultural Heritage Assets

- Grade II Listed Building
- Monument Point (Non-designated)
- Monument Linear (Non-designated)
- Monument Area (Non-designated)
- Scheduled Monument
- Conservation Area (CA)

Rev	By	Chkd	Apprvd	Date	Description
ES-B	MPC	NT	CF	04/03/2021	Revised Order Limits
ES-A	AC	NT	CF	28/10/2019	First draft

Client

travelwest

Bath & North East Somerset, Bristol, North Somerset and South Gloucestershire
Councils working together to improve your local transport

CH2M HILL
Geospatial
Burderop Park, Swindon, SN4 0OD
Tel: +44 (0)1793 812479 Fax: +44
(0)1793 812089
www.ch2m.com

ch2m

Project:

Portishead Branch Line
(MetroWest Phase 1)

Drawing:

Figure 8.1: Cultural Heritage
Sheet 1 of 5 - Portishead to Portbury
APFP Regulation 5(2)(a)

Drawn By: Martin Costello Date: 04/03/2021

Checked By: Nathan Thomas Date: 04/03/2021

Approved By: Carolyn Francis Date: 04/03/2021

Drawing No.:
674946 -001-009-A

Revision
ES-B

Drawing Scale: 1:10,000 @ A3

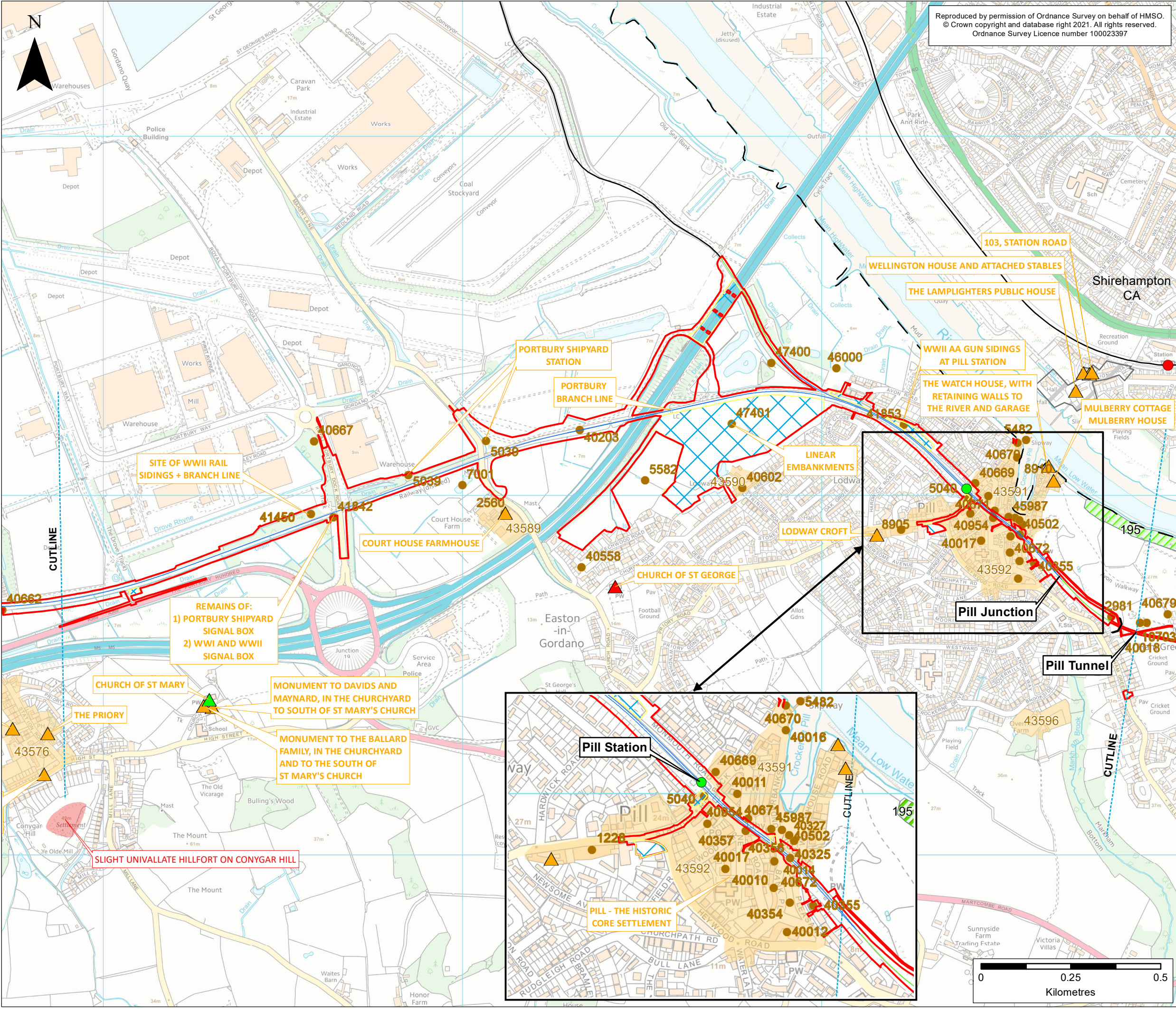

Reproduced by permission of Ordnance Survey on behalf of HMSO.
© Crown copyright and database right 2021. All rights reserved.
Ordnance Survey Licence number 100023397

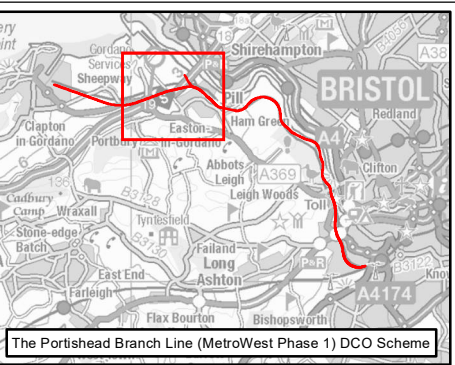

KEY

- Order Limits
- Local Authority Boundary
- Existing Railway
 - Existing Railway Line
 - Existing Railway Station
- Portishead Branch Line
 - The Nationally Significant Infrastructure Project (NSIP) Works
 - The Associated Development Works
 - Section in Tunnel
 - New Station
 - Temporary construction compounds
- Cultural Heritage Assets
 - Grade I Listed Building
 - Grade II* Listed Building
 - Grade II Listed Building
 - Monument Point (Non-designated)
 - Monument Area (Non-designated)
 - Historic Park and Garden (Non-designated)
 - Scheduled Monument
 - Conservation Area (CA)

ES-B	MPC	NT	CF	04/03/2021	Revised Order Limits
ES-A	AC	NT	CF	28/10/2019	First draft
Rev	By	Chkd	Apprvd	Date	Description

Client

travelwest
Bath & North East Somerset, Bristol, North Somerset and South Gloucestershire
Councils working together to improve your local transport

CH2M HILL
Geospatial
Burderop Park, Swindon, SN4 0OD
Tel: +44 (0)1793 812479 Fax: +44 (0)1793 812089
www.ch2m.com

Project : Portishead Branch Line (MetroWest Phase 1)

Drawing : Figure 8.1: Cultural Heritage Sheet 2 of 5 - Portbury to Pill APFP Regulation 5(2)(a)

Drawn By : Martin Costello **Date:** 04/03/2021

Checked By : Nathan Thomas **Date:** 04/03/2021

Approved By : Carolyn Francis **Date:** 04/03/2021

Drawing No. : 674946 -001-009-A	Revision ES-B
--	----------------------

Drawing Scale : 1:10,000 @ A3

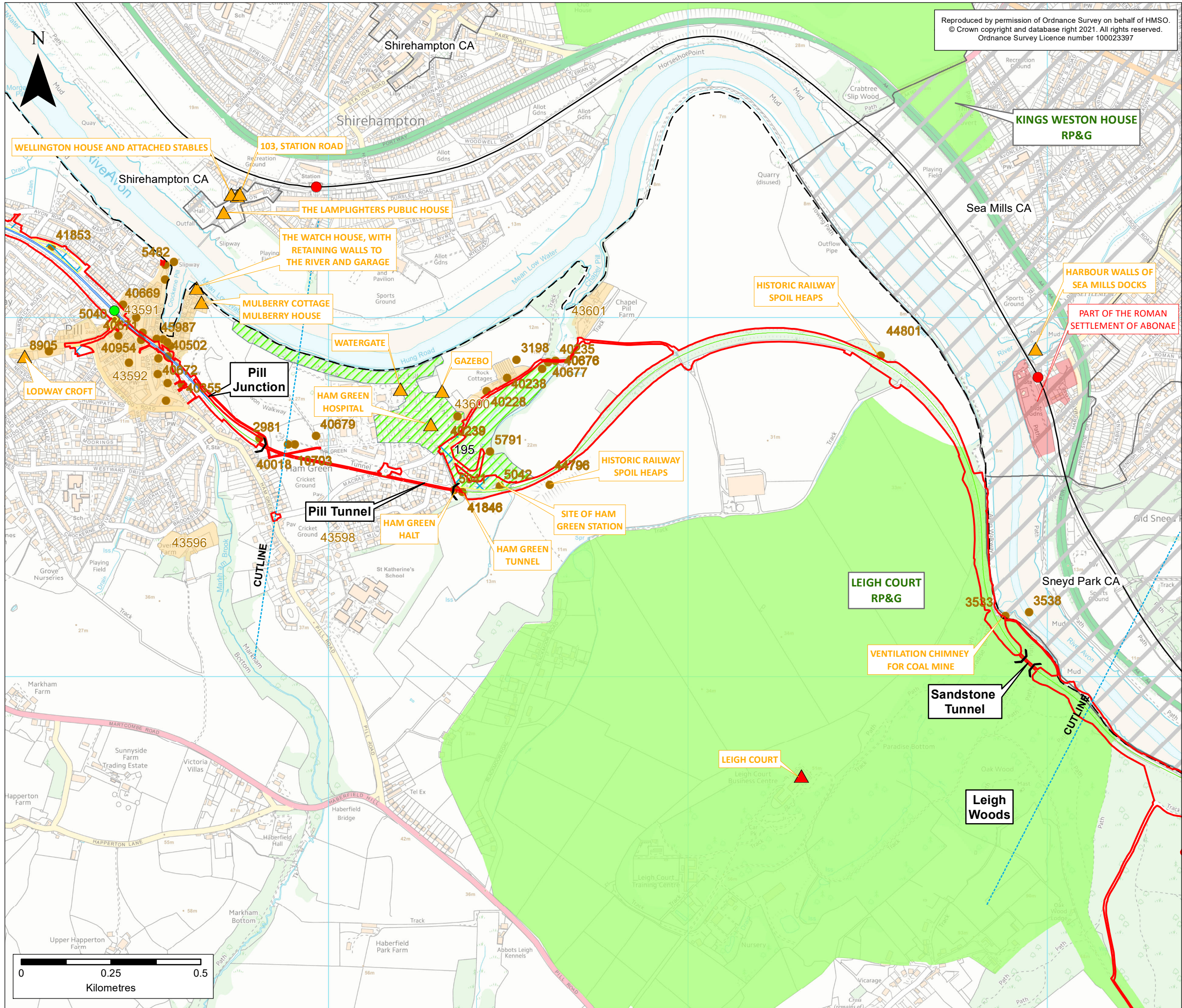

Reproduced by permission of Ordnance Survey on behalf of HMSO.
© Crown copyright and database right 2021. All rights reserved.
Ordnance Survey Licence number 100023397

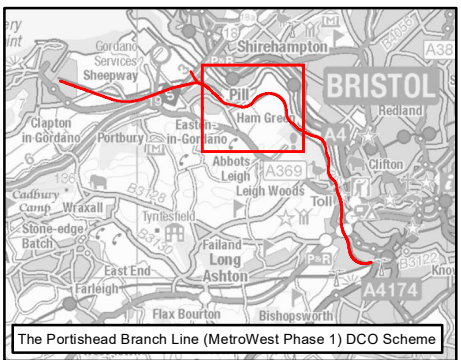

KEY

- Order Limits
- Local Authority Boundary
- Existing Railway
- Existing Railway Line
- Existing Railway Station
- Portishead Branch Line
- The Nationally Significant Infrastructure Project (NSIP) Works
- The Associated Redevelopments Works
- The Associated Redevelopments Works (Tunnel)
- New Station
- Temporary construction compounds
- Cultural Heritage Assets
- Grade II* Listed Building
- Grade II Listed Building
- Monument Point (Non-designated)
- Monument Area (Non-designated)
- Registered Park and Garden (RP&G)
- Historic Park and Garden (Non-designated)
- Scheduled Monument
- Conservation Area (CA)

ES-B	MPC	NT	CF	04/03/2021	Revised Order Limits
ES-A	AC	NT	CF	28/10/2019	First draft
Rev	By	Chkd	Apprvd	Date	Description

Client

travelwest
Bath & North East Somerset, Bristol, North Somerset and South Gloucestershire
Councils working together to improve your local transport

CH2M HILL
Geospatial
Burderop Park, Swindon, SN4 0GD
Tel: +44 (0)1793 812479 Fax: +44 (0)1793 812089
www.ch2m.com

ch2m

Project :
**Portishead Branch Line
(MetroWest Phase 1)**

Drawing :
**Figure 8.1: Cultural Heritage
Sheet 3 of 5 - Pill to Leigh Woods
APFP Regulation 5(2)(a)**

Drawn By : Martin Costello Date: 04/03/2021
Checked By : Nathan Thomas Date: 04/03/2021
Approved By : Carolyn Francis Date: 04/03/2021

Drawing No. :
674946 -001-009-A

Revision
ES-B

Drawing Scale : 1:10,000 @ A3

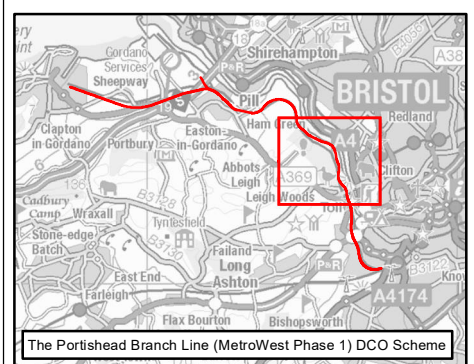
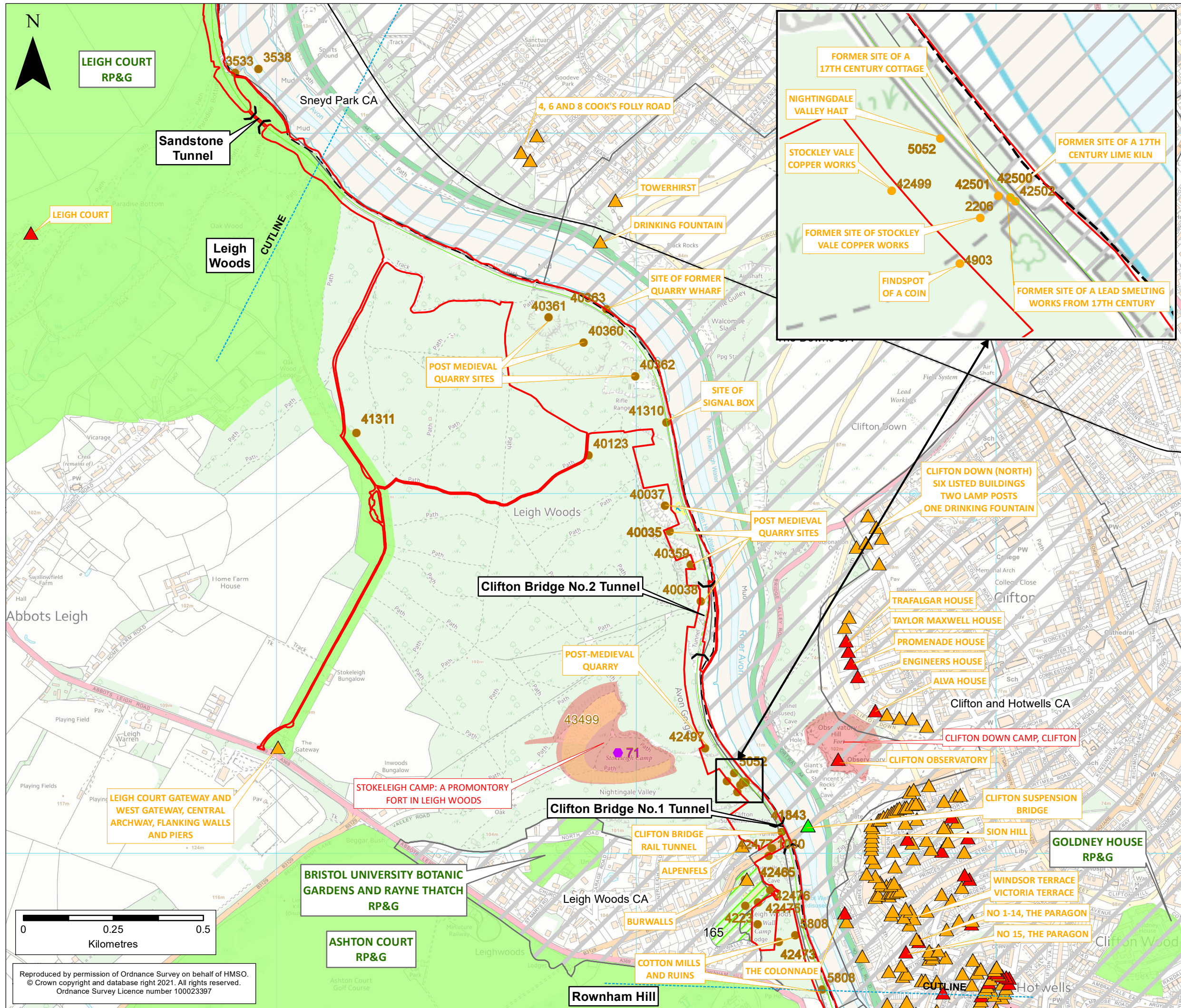

KEY

- Order Limits
- Local Authority
- Existing Railway
- Portishead Branch Line
- The Associated Development
- The Associated Development Works (Section in Tunnel)
- Temporary construction compounds
- Cultural Heritage Assets
- Grade I Listed Building
- Grade II* Listed Building
- Grade II Listed Building
- Monument Point (Non-designated)
- Scheduled Monument Point (Non-designated)
- Monument Area (Non-designated)
- Registered Park and Garden (RP&G)
- Historic Park and Garden (Non-designated)
- Scheduled Monument
- Conservation Area (CA)

ES-B	MPC	NT	CF	04/03/2021	Revised Order Limits
ES-A	AC	NT	CF	28/10/2019	First draft
Rev	By	Chkd	Apprvd	Date	Description

Client

travelwest
Bath & North East Somerset, Bristol, North Somerset and South Gloucestershire
Councils working together to improve your local transport

CH2M HILL
Geospatial
Burdorper Park, Swindon, SN4 0QD
Tel: +44 (0)1793 812479 Fax: +44 (0)1793 812089
www.ch2m.com

ch2m

Project :

Portishead Branch Line
(MetroWest Phase 1)

Drawing :

Figure 8.1: Cultural Heritage
Sheet 4 of 5 - Leigh Woods to Rownham Hill
APFP Regulation 5(2)(a)

Drawn By : Martin Costello Date: 04/03/2021
Checked By : Nathan Thomas Date: 04/03/2021
Approved By : Carolyn Francis Date: 04/03/2021

Drawing No. : 674946 -001-009-A Revision
ES-B

Drawing Scale : 1:10,000 @ A3

Reproduced by permission of Ordnance Survey on behalf of HMSO.
© Crown copyright and database right 2021. All rights reserved.
Ordnance Survey Licence number 100023397

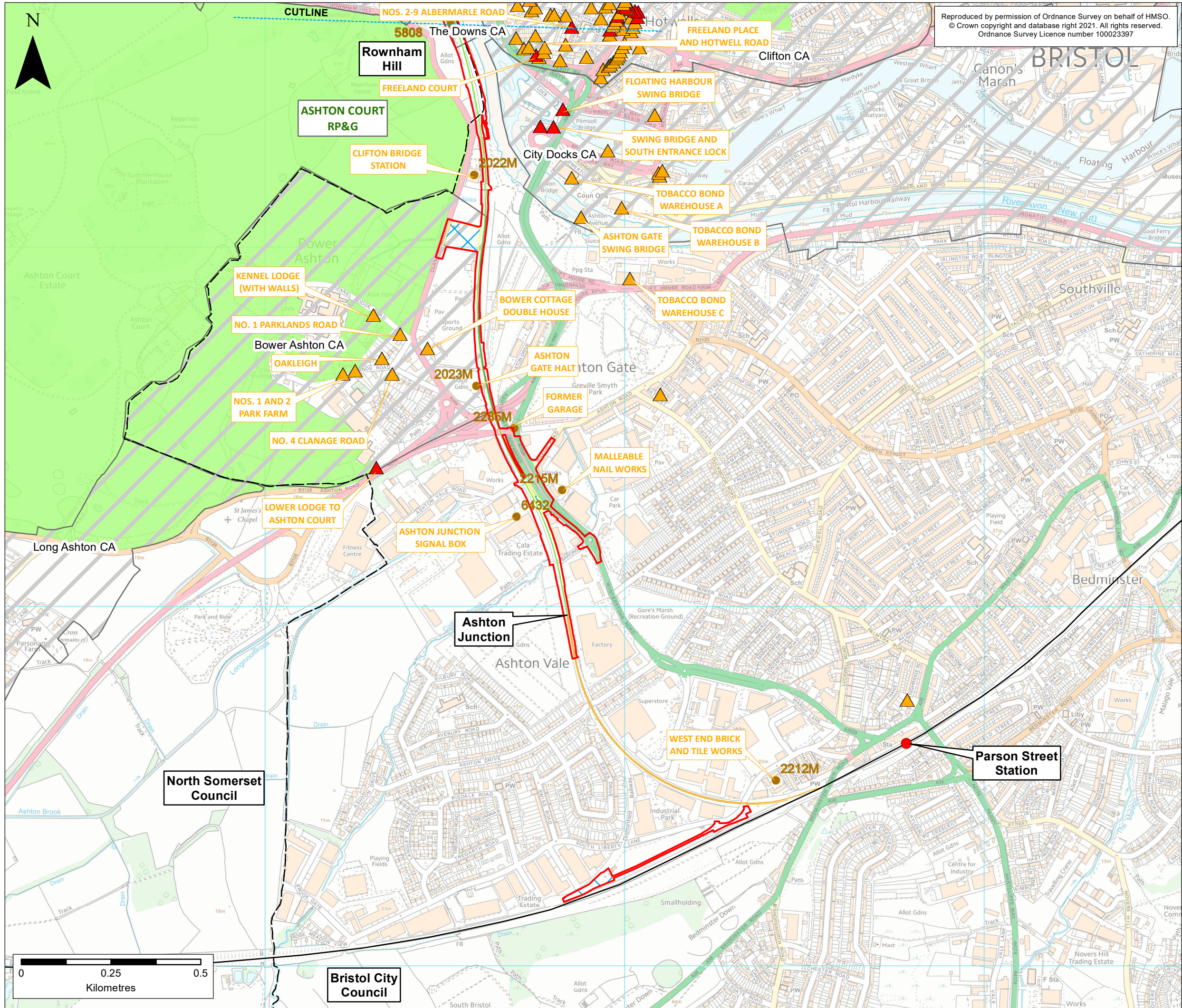

Reproduced by permission of Ordnance Survey on behalf of HMSO.
© Crown copyright and database right 2021. All rights reserved.
Ordnance Survey Licence number 100023397

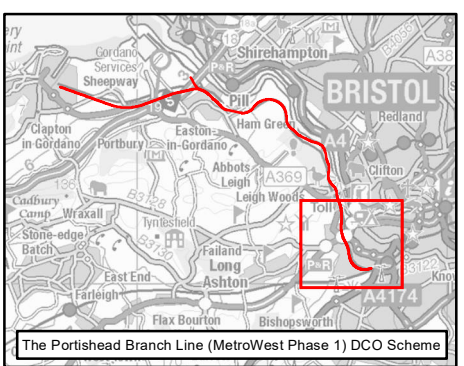

KEY

- Order Limits
- Local Authority
- Existing Railway
- Existing Railway Station
- Portishead Branch Line
- The Associated Development
- Other Works
- Network Rail Permitted Development Rights
- Temporary construction compounds
- Cultural Heritage Assets
- Grade II* Listed Building
- Grade II Listed Building
- Monument Point (Non-designated)
- Registered Park and Garden (RP&G)
- Conservation Area (CA)

ES-B	MPC	NT	CF	04/03/2021	Revised Order Limits
ES-A	AC	NT	CF	28/10/2019	First draft
Rev	By	Chkd	Apprvd	Date	Description

Client

travelwest+
Bath & North East Somerset, Bristol, North Somerset and South Gloucestershire
Councils working together to improve your local transport

CH2M HILL
Geospatial
Burderop Park, Swindon, SN4 0QD
Tel: +44 (0)1793 812479 Fax: +44 (0)1793 812089
www.ch2m.com

Project :
Portishead Branch Line
(MetroWest Phase 1)

Drawing :
Figure 8.1: Cultural Heritage
Sheet 5 of 5 - Rownham Hill to Ashton Junction
APFP Regulation 5(2)(a)

Drawn By : Martin Costello Date: 04/03/2021
Checked By : Nathan Thomas Date: 04/03/2021
Approved By : Carolyn Francis Date: 04/03/2021

Drawing No. :
674946 -001-009-A

Revision
ES-B

Drawing Scale : 1:10,000 @ A3